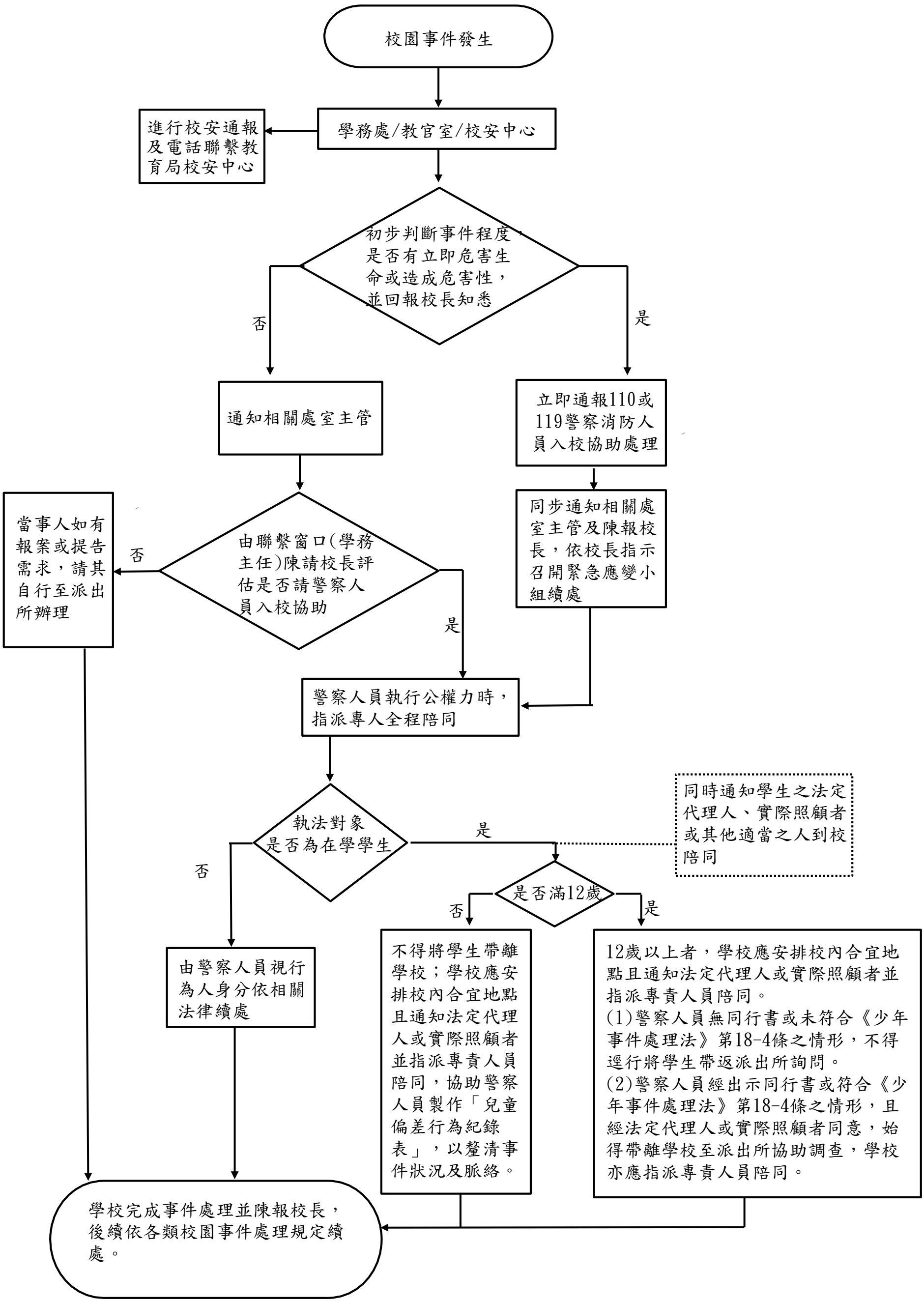臺北市高級中等以下學校警察人員進入校園協處校園事件流程圖